Merry Family Resources Tract 2

Lyon County, Kansas, 160 AC +/-

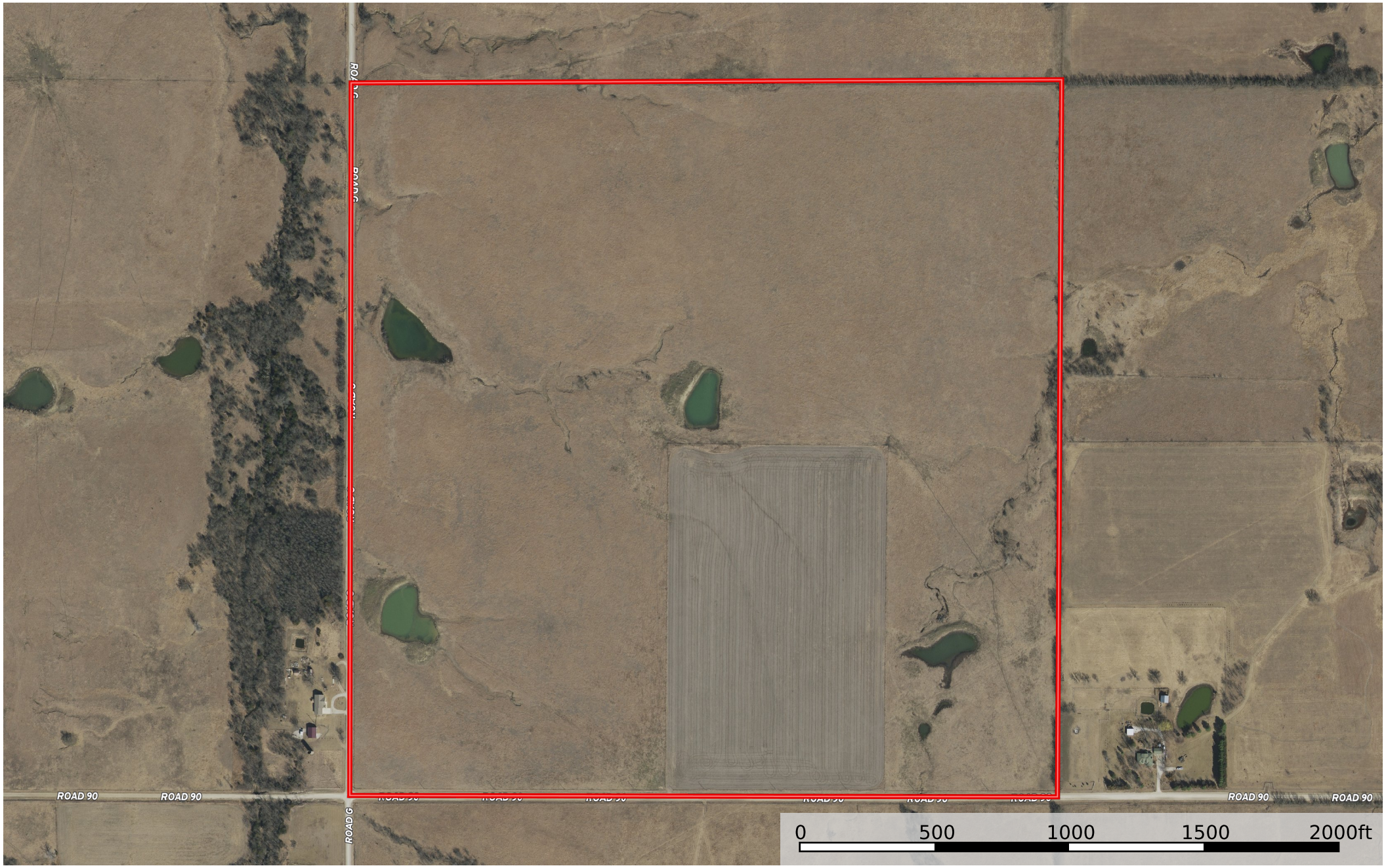

Boundary

Cameron Roth
P: (620) 888-3040 vaughnroth.com PO Box 225, Burlington, KS 66839

The information contained herein was obtained from sources deemed to be reliable.
MapRight Services makes no warranties or guarantees as to the completeness or accuracy thereof.