

- REVISIONS:
- △ March 9, 2004  
Revisions for PUD
  - △ April 6, 2004  
Revisions for PUD



**ROSEMANN & ASSOCIATES, P.C.**  
ARCHITECTURE INTERIOR DESIGN  
PLANNING CONSULTANTS

1526 GRAND BOULEVARD  
KANSAS CITY, MO 64108-1404  
TEL: 816/472-1448  
FAX: 816/472-4702  
EMAIL: design @ rosemann.com  
© 2004 Rosemann & Associates, P.C.  
KANSAS CITY, MO • OVERLAND PARK, KS • ST. LOUIS, MO

**PRELIMINARY  
NOT FOR CONST.**

GENERAL NOTES

1. New landscaping to be provided throughout all developed areas of PUD
2. Sixty units of senior independent housing to be developed in four-plex and three-plex single story units.

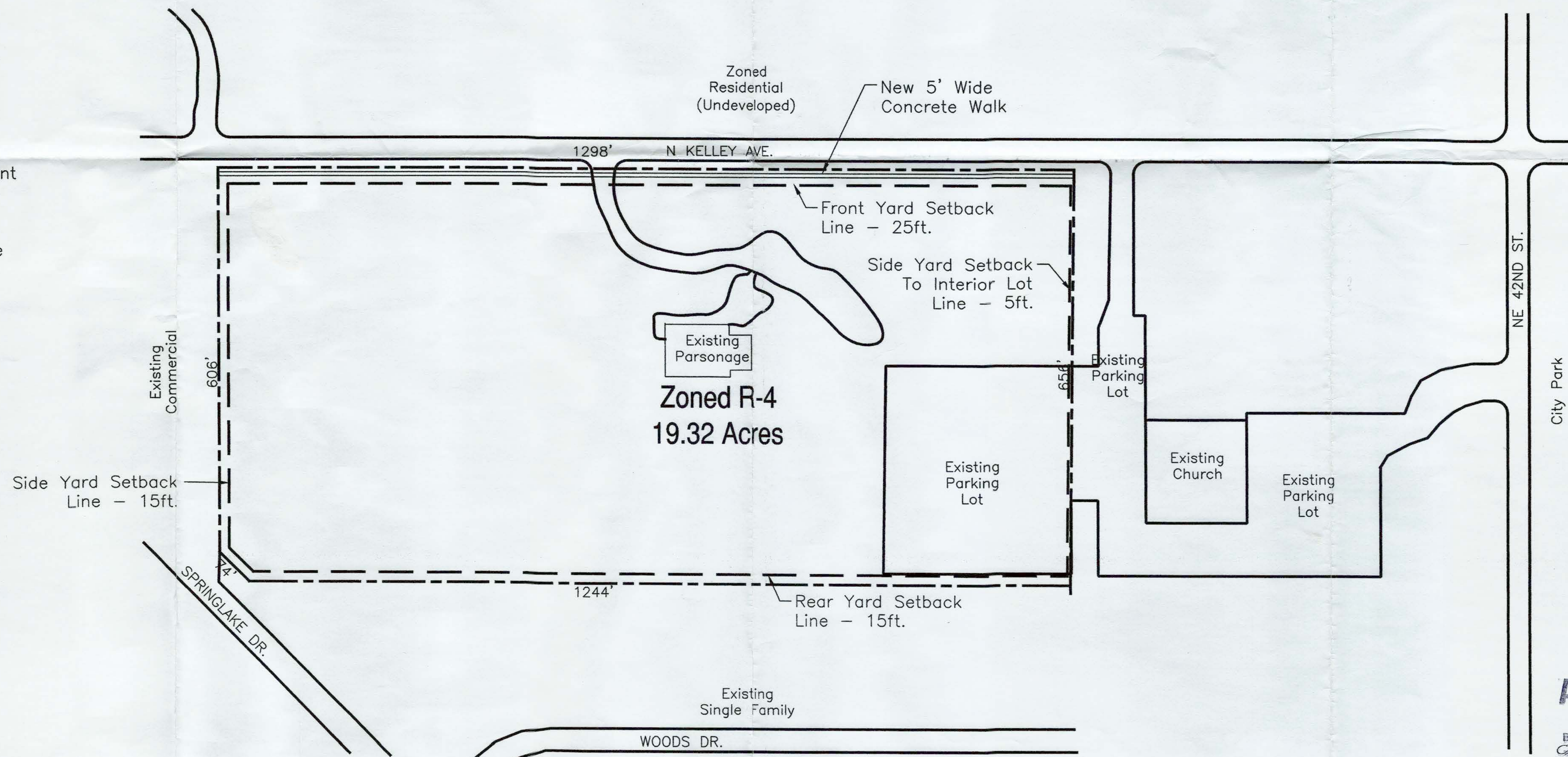

**PLANNED UNIT DEVELOPMENT  
ESTATES AT MT. OLIVE**  
NORTH KELLEY AVE & 36TH STREET  
OKLAHOMA CITY, OKLAHOMA 73105

SHEET TITLE  
MASTER SITE PLAN

**APPROVED**  
MAY 04 2004

BY THE CITY COUNCIL  
CITY CLERK

FILENAME: AS-100f.dwg  
PROJECT NUMBER: 00000

SHEET NUMBER

**Exhibit B**

DRAWN BY: AOG CHECKED BY:

**A1 MASTER DEVELOPMENT PLAN**  
1"=100'-0"  
0 20' 40' 80' 160'

LAST SAVE BY: (PSTOODEY) on April 06, 2004 @ 10:50 am  
 LOCATION: W:\Current Projects\03001 Mt Olive Estates - Oklahoma MS-100f.dwg - PLOTTED: Apr 06, 2004 @ 10:50 am - By: (GOLDEN)