

Golden Valley Real Estate

PROPERTY SIZE AND LOCATION: 2.50 ACRES ON 167TH ST. W AND HAMILTON RD, ROSAMOND

KERN COUNTY APN: 261-400-04 ZONING: E

LEGAL DESCRIPTION: TO FOLLOW THROUGH ESCROW

SECTION: 12 TOWNSHIP: 9 NORTH RANGE: 15 WEST SBBM

PRICE: \$4,500.00

TERMS: ALL CASH THROUGH ESCROW.

IMPROVEMENTS: NONE.

ADDITIONAL REMARKS: GOOD LOCATION FOR THIS PARCEL SURROUNDED BY THE PACIFIC WIND FARM WHICH COULD MAKE IT VERY DESIREABLE FOR FUTURE EXPANSION

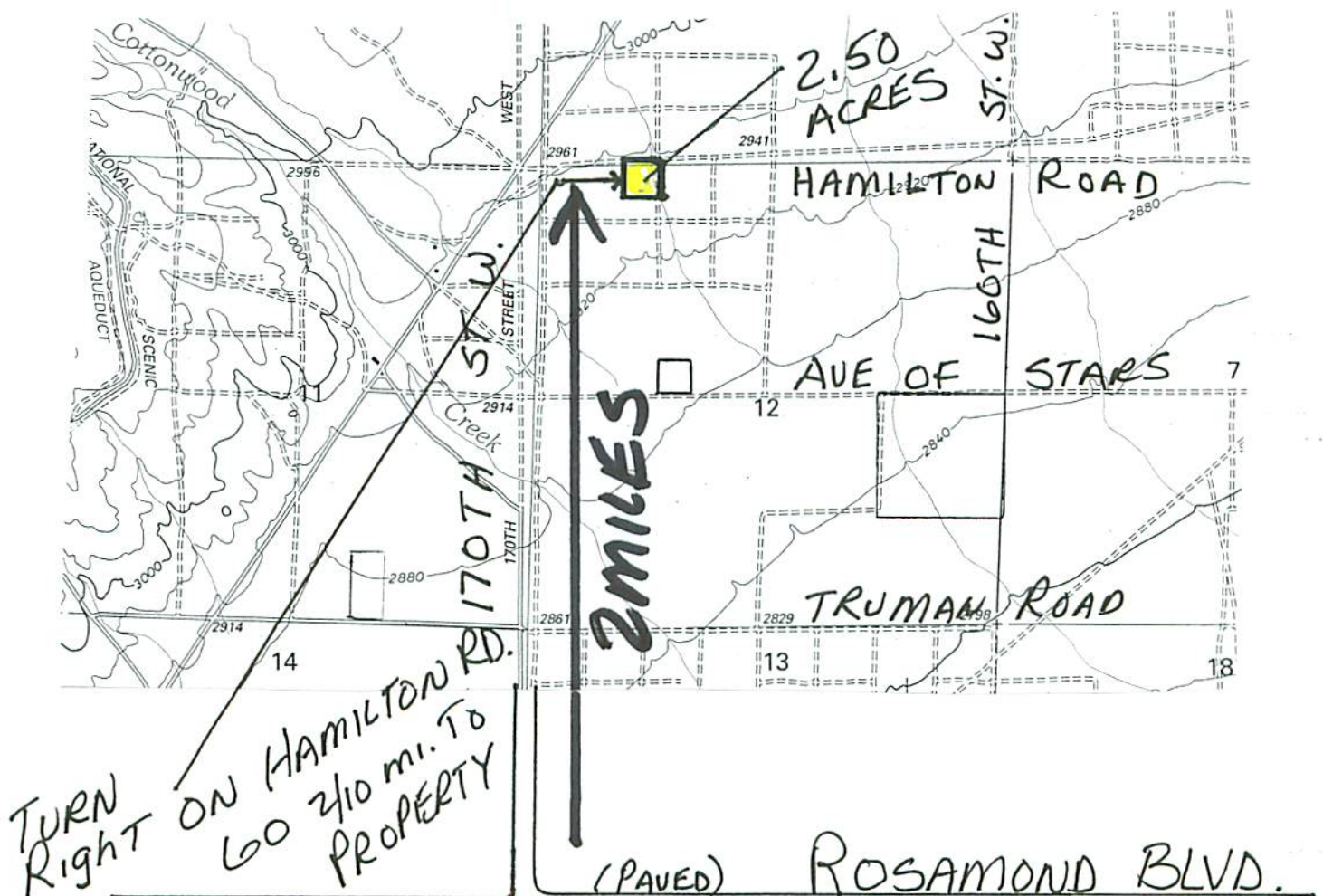

28101 West Avenue C-6, Lancaster, CA 93536 BRE License #01494534

Phone: (661) 724-0000 Fax: (661) 724-0212 website: www.gvire.com email: gvire@gvire.com

THE INFORMATION HEREIN IS BELIEVED TO BE ACCURATE BUT NO WARRANTY THEREOF IS EXPRESSED NOR SHOULD BE IMPLIED