

O F E N O N T I A L O F E N O N T I A L

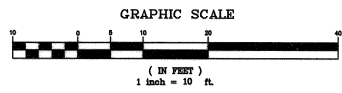
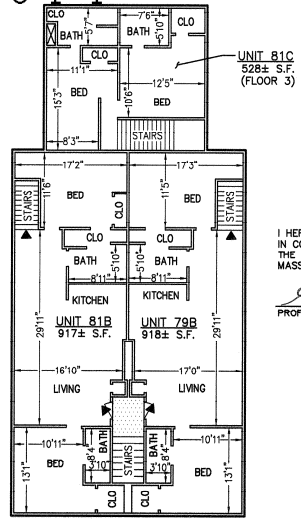
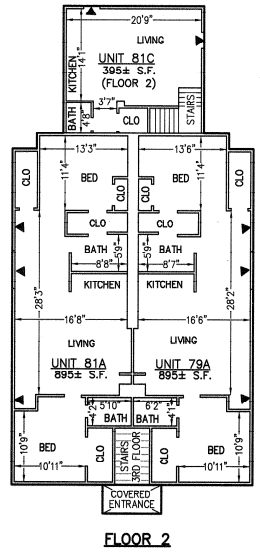
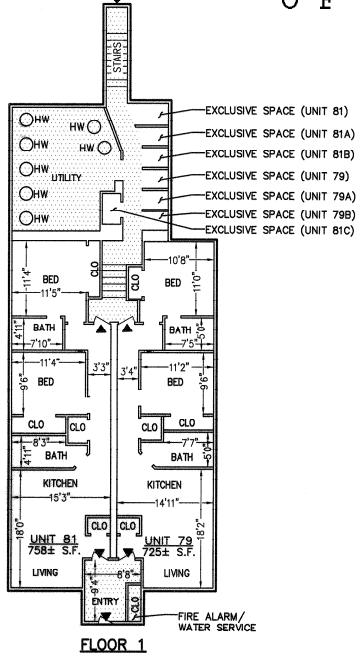

I CERTIFY TO THE BEST OF MY PROFESSIONAL KNOWLEDGE, INFORMATION AND BELIEF, THAT THIS PLAN FULLY AND ACCURATELY DEPICTS THE UNIT DESIGNATION, LOCATION AND LAYOUT, DIMENSIONS, APPROXIMATE FLOOR AREA, ACCESS ENTRANCES AND IMMEDIATE COMMON AREAS TO WHICH IT HAS ACCESS, AS-BUILT.

*Gregory Moore*  
 PROFESSIONAL ENGINEER      4-2-10  
 DATE

- LEGEND:**
- COMMON SPACE
  - UNIT ENTRANCE
  - WATER HEATER



**RECORD OWNER:**  
 BOOK 18G11, PAGE 047  
 SUOMI REALTY TRUST (INSTRUMENT NO. 174572)  
 PAUL A. BRODEUR & MARY M. BRODEUR, TRUSTEES  
 15 VINE STREET  
 QUINCY, MA 02169

**Norfolk Registry of Deeds**  
**Bedham, Mass.**  
 Received Apr 2, 2010  
 With M.D.D.  
 Residences at 79-81 Suomi Rd  
 Condo. to Master Deed  
 Filed as Page 18 of 2010  
 Pl. Bk. 599  
 Attest: *Ann Peterson*  
 Register

**FOR REGISTRY USE**

I HEREBY CERTIFY THAT THIS PLAN HAS BEEN PREPARED IN CONFORMANCE WITH THE RULES AND REGULATIONS OF THE REGISTERS OF DEEDS OF THE COMMONWEALTH OF MASSACHUSETTS.

*Gregory Moore*      4-2-10  
 PROFESSIONAL ENGINEER      DATE

<p>PREPARED BY:</p> <div style="text-align: center;">   <b>MORSE</b>                  ENGINEERING CO., INC.                  3 GARDEN ROAD                  SCITUATE, MA 02066                  T: 781-378-1528                  F: 781-824-2042             </div>	 <i>Gregory Moore</i>
<p><b>PROJECT:</b></p> <p style="text-align: center;">CONDOMINIUM MASTER FLOOR PLANS                  79 - 81 SUOMI ROAD                  ASSESSOR'S PARCEL: PLOT 10-2                  QUINCY, MA</p>	<p><b>JOB NO.:</b> 10-116</p> <p><b>DRAWN:</b> JPB</p> <p><b>CHECK:</b> GJM</p>
<p><b>PREPARED FOR:</b> SUOMI REALTY TRUST                  PAUL A. &amp; MARY M. BRODEUR, TRUSTEES                  15 VINE STREET                  QUINCY, MA 02169</p>	<p><b>DATE:</b> 4/2/10</p> <p><b>SCALE:</b> 1" = 10'</p> <p><b>SHEET:</b> 1</p>
<p><b>PLAN TITLE:</b> MASTER FLOOR PLANS</p>	

599-18-2010